

ALL HOT ROLLED STEELWORK TO BE GRADE S275 UNLESS NOTED OTHERWISE

SECOND FLOOR STEELWORK PLAN

LEVEL TO TOP OF STEEL BEAM FLANGE UNLESS NOTED OTHERWISE = 36.700m

↙ DENOTES SPAN OF 150mm DEEP RC35 DECKING 0.9mm GAUGE (UNPROPPED)

SHEAR STUDS TO BE 19 DIA x95 LONG

TOP FLANGE OF BEAMS SUPPORTING DECKING TO REMAIN UNPAINTED

IMPORTANT DECKING NOTE: WHEN LAYING CONCRETE FLOOR SLAB DO NOT PLACE EXCESSIVE CONCENTRATIONS OF CONCRETE TOWARDS THE MID-SPAN OF FLOOR BEAMS & DECKING

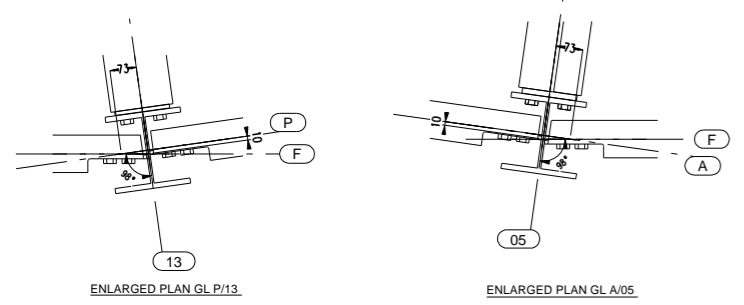

ENLARGED PLAN GL P/13

ENLARGED PLAN GL A/05

- ▲ 29.07.10 ISSUED FOR CONSTRUCTION + BEAM GL A/01 EXTENDED DUE TO LINK
- ▲ 03.08.10 STAIR TRIMMING BEAM MOVED 20mm



S. Robinson & Sons (Engineers) Limited
 Wincanton Close
 Alport Drive
 Derby
 DE24 8NJ
 Telephone: 01332 874711
 Fax: 01332 861401
 E-Mail: DO@robinsons.com
 Web: www.robinsons.com

CLIENT
Opal Property Group

Chettles Yard, Nottingham

TITLE
 Second Floor Plan

PROJECT NAME
Chettles Yard Block E

Scale 1:10	Contract No. 9237
Arrangements by D.N.	Drawing No. GA004
Detailed by D.N.	Revision B
Checked by R.C.	Finish SHOT BLAST & PRIME
Date 12.07.2010	

Issue Status
Construction Issue